

UNIT TEST - II

LKG - ENGLISH PRIMER (A)

Time : 1hr]

Syllabus : Pages 10 to 14

25

Max. Marks : 25

Name : Section : Roll No:

I. Fill the missing letters in the following words : $9 \times 1 = 9$

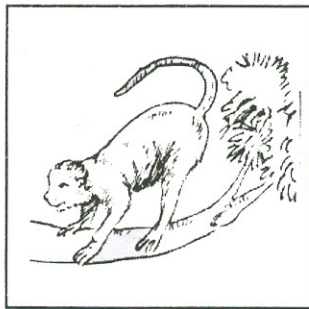

onkey

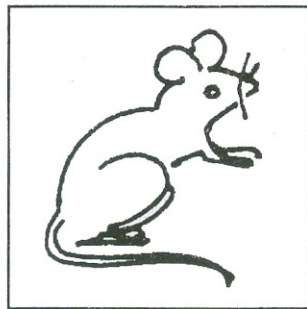

at

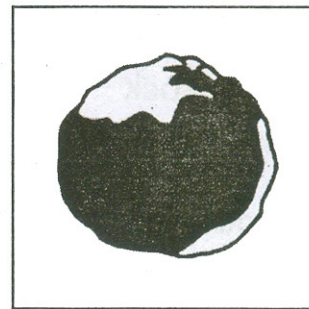

range

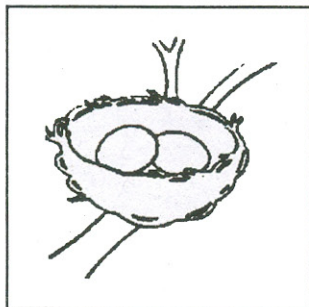

est

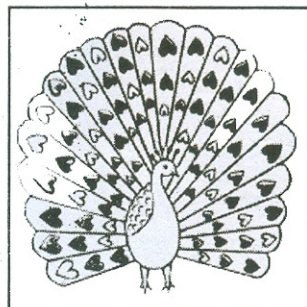

eacock



ueen

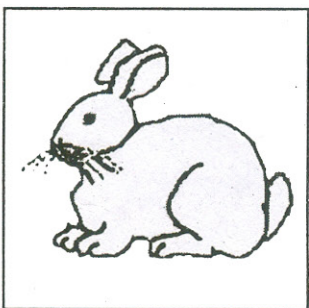

abbit



mbrella



iger

II. Match the following :

$9 \times 1 = 9$

1. tiger



2. rabbit



3. umbrella

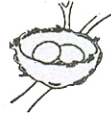

4. nest



5. peacock



6. queen



7. rat



8. monkey



9. orange



III. Dictation :

$7 \times 1 = 7$

1.

2.

3.

4.

5.

6.

7.