

UNIT TEST - III

LKG - ENGLISH PRIMER (A)

Time : 1hr]

Syllabus : Pages 18 to 22

25

Max. Marks : 25

Name : Section : Roll No:

I. Fill the missing letters in the following words : $6 \times 1 = 6$

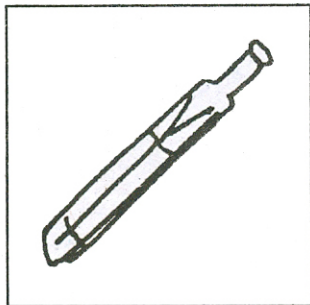

B [] t

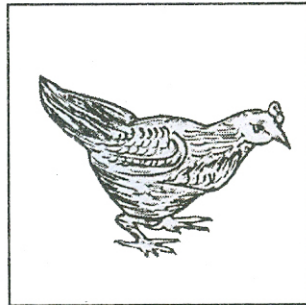

H [] n

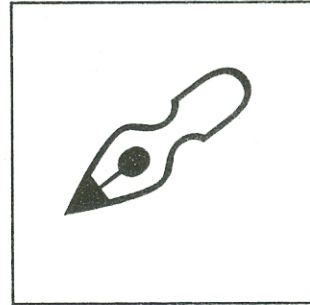

N [] b

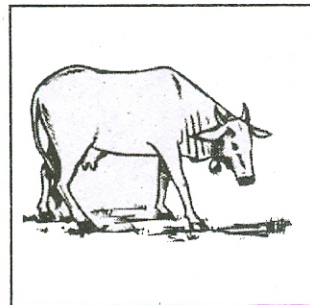

C [] w



P [] n

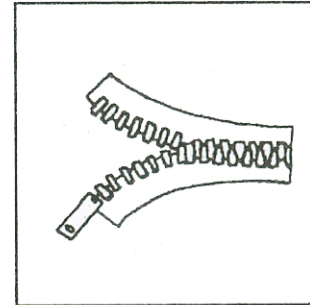

Z [] p

II. Write the words as shown in the example : $7 \times 2 = 14$

Ex : sat

1.
2.
3.
4.

s	
b	
f	at
h	
m	

5.
6.
7.

c	
m	an
p	

III. Match the following :

5 × 1 = 5

(1) Egg

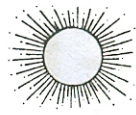

(2) Sun



(3) Cat



(4) Net



(5) Hat

