

SEMESTER – II

(SUMMATIVE ASSESSMENT – 2)

Science

MARKS **50**

Class : 3

Time : 2 Hours

Syllabus

Units : 1 to 7

School Stamp

Testing Abilities

1. Conceptual understanding 2. Asking questions and Making hypothesis 3. Experimentation and Field investigation 4. Information skills, Projects 5. Communication through drawing / Model making

SECTION – I

I. Answer the following questions.

(5 × 1 = 5 M)

1) How do proteins help us ?

Ans. _____

2) What are the different kinds of teeth ?

Ans. _____

3) How should garbage be disposed of ?

Ans. _____

4) What is a solution ?

Ans. _____

5) How many seasons are there in India ?

Ans. _____

II. Fill in the blanks using the words given.

(5 × 1 = 5 M)

minerals, loamy, organic matter, clay, four

1) Sandy soil contains small quantity of _____ .

2) Soil supplies water and _____ to the plants.

3) Plants grow well in _____ soil.

4) There are _____ main kinds of soils.

5) Soil is made up of gravel, sand _____ and the humus.

II. Complete the crossword puzzle with the help of the clues given.

(5 × 1 = 5 M)

1) Life exists on this planet

2) Shines at night

3) One who studies the stars

4) Name of a constellation

5) A planet

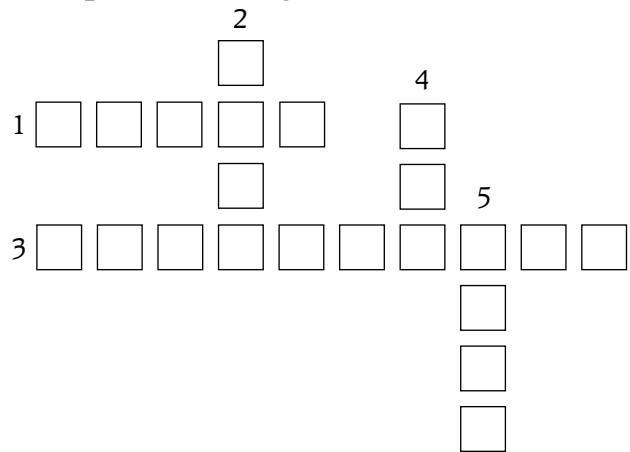

SECTION - V

1. Colour and label the parts in the following picture.

(5 M)

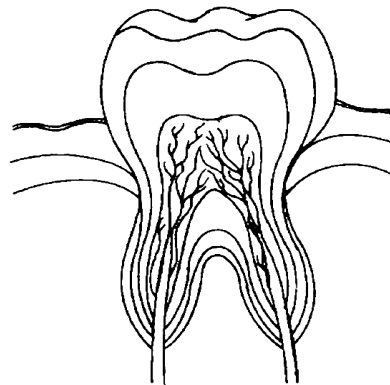

2. Label the parts in the following picture.

(5 × 1 = 5 M)

