

UNIT TEST - III

UKG - SCIENCE

Syllabus : Individual Book Lessons 11 to 16

25

Max. Marks : 25

Name : Section : Roll No:

I. Answer the following questions :

$3 \times 2 = 6$

1. Name the animal which gives us wool.

Ans : _____

2. Name two milk giving animals.

Ans : _____

3. Name any three domestic animals.

Ans : _____

II. Circle the correct answer :

$5 \times 1 = 5$

1. This animal gives us milk.

Ans : Duck Cow Donkey

2. This animal carries loads for us.

Ans : Camel Goat Hen

3. This animal lays eggs.

Ans : Cow Duck Sheep

4. This animal is kept mostly for meat.

Ans : Bullock Camel Goat

5. This animal is used to draw carts.

Ans : Cow Sheep Bullock

III. Write (W) for Wild animals and (D) Domestic animals :

$$6 \times 1 = 6$$

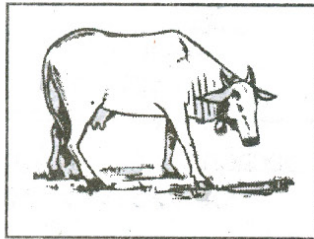

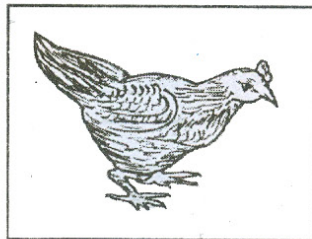

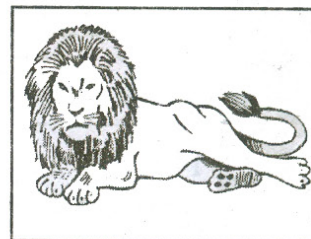

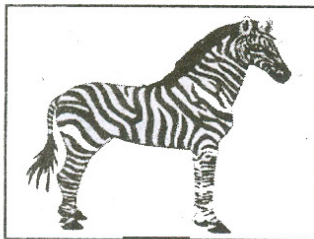

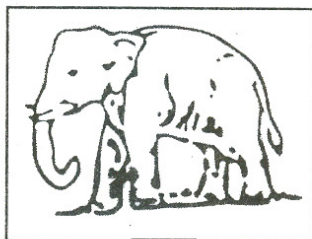

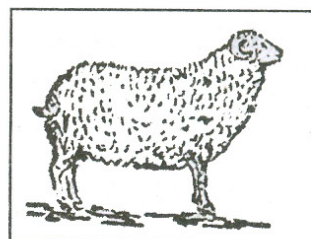

IV. Match the following :

$$5 \times 1 = 5$$



V. Join the animals with their homes :

$$3 \times 1 = 3$$

