



FORMATIVE ASSESSMENT - I

Lotus Rainbow Semester Book

25

Max. Marks : 25

Syllabus:
1 Lesson

Time : 1 Hour

Class -2 : SEMESTER - I GRAMMAR

Name : Sec : Roll No:

I. Write the opposite words.

(6 x 1 = 6)

- | | | |
|-----------------------|----------------|-------|
| 1. The snake is long. | It isn't | _____ |
| 2. Is Lucy young ? | No, she is | _____ |
| 3. He is sad. | He isn't | _____ |
| 4. The cat is _____ | It isn't thin. | _____ |
| 5. The belt is short. | It isn't | _____ |
| 6. The birds are big. | They aren't | _____ |

II. Choose the correct word.

(6 x 1 = 6)

big, small, long, old, happy, sad

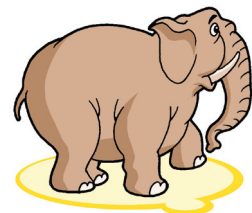
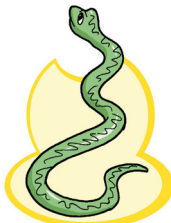

1. _____

2. _____

3. _____



4. _____

5. _____

6. _____

Note : Cut along with the marking to avoid uneven cutting or torn.



III. Write in the correct order.

(4 x 2 = 8)



1. _____



2. _____



3. _____



4. _____

IV. Match the opposites in A and B.

(5 x 1 = 5)

A. fat happy young big long

B. small thin old short sad

