

C - 16
Lotus
SEMESTERS

FORMATIVE ASSESSMENT - III
Lotus Rainbow SEMESTER BOOK

Syllabus:
(Lessons : 1)
Pg. No.s: 31 – 34

Class - 1:: GRAMMAR : SEMESTER - II

Time : 1 Hour

Max. Marks : 25

25

Name :

Class :

Section :

Roll No.

I. Write the correct pronoun in the blanks.

[8 x 1 = 8 M]

I You He She It We They

1. This is John _____ is a pilot.
2. This is an elephant _____ is very big.
3. Are you baseball players ? Yes, _____ are.
4. This is John _____ is a pilot.
5. Are they pencils ? No, _____ aren't.
6. You and Vani are good girls. _____ are good girls.
7. Are _____ nine years old ? Yes, I am.
8. That is Mrs. Murali. _____ is a good cook.

II. Look and write the question forms.

[6 x 1 = 6 M]

1. We are children. _____
2. I am small. _____
3. You are singers. _____
4. It is an octopus. _____
5. Your are a pretty girl. _____
6. They are twelve years old. _____

III. Fill in the blanks using am, is or are.

[6 x 1 = 6 M]

- 1) You _____ good boys.
- 2) This is Tom. He _____ a pilot.
- 3) _____ you Mohan ?
- 4) I _____ ten years old.
- 5) We _____ pilots.
- 6) _____ they doctors ?

IV. Circle the correct answer.

[5 x 1 = 5 M]



1) Are you a doctor ?

- A) Yes, I am
- B) No, I'm not.

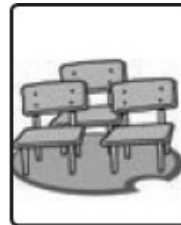

2) Are these chairs ?

- A) Yes, they are.
- B) No, they aren't.



3) Is she a nurse ?

- A) Yes, she is.
- B) No, she isn't.



4) Are you students?

- A) Yes, we are.
- B) No, we aren't.

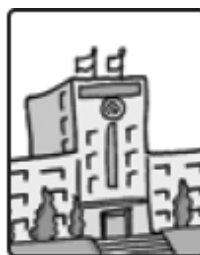

5) Is it a house ?

- A) Yes, it is.
- B) No, it isn't.

★ ★ ★ ★ ★