

C - 16
Lotus
SEMESTERS

SUMMATIVE ASSESSMENT - I

Lotus Rainbow SEMESTER BOOK

Syllabus:
(Lessons : 1 – 3)

Class - 1:: GENERAL KNOWLEDGE : SEMESTER - I

Time : 2 1/2 Hours

Max. Marks : 50

50

Name : _____ Class : _____ Section : _____ Roll No. _____

I. Come..... Let us build a ladder of words. Starts from the top and write the names of the pictures in the boxes. [13 x 1 = 13 M]

II. Can you name the animals given below ?

--	--	--	--	--	--

[12 x 1 = 12 M]



III. Fill in the boxes with the names of animals.

[8 x 1 = 8 M]

Take My Help

1. Lioness



2. Cow



3. Tigress



4. Hen

5. Goose

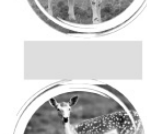

6. Ewe

7. Mare

8. Doe

IV. Write the right number for the partner against the pictures given below.

[10 x 1 = 10 M]

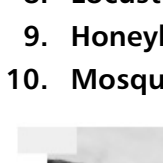
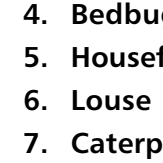
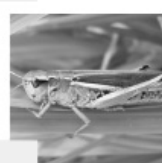
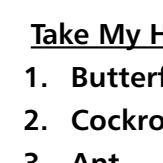
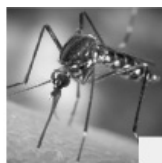

Take My Help

1. Butterfly
2. Cockroach
3. Ant
4. Bedbug
5. Housefly
6. Louse
7. Caterpillar
8. Locust
9. Honeybee
10. Mosquito



V. Write Maximum words.

[7 x 1 = 7 M]

1) Hair _____

2) Drink _____

3) Mango _____

4) Monkey _____

5) Clock _____

6) Garden _____

7) Butterfly _____



★ ★ ★ ★ ★

