

C - 16  
Lotus  
SEMESTERS

# FORMATIVE ASSESSMENT - IV

## Lotus Rainbow SEMESTER BOOK

Syllabus:  
(Chapters 3, 4)  
Pg. No.s 203 - 210

Class - 2 :: GENERAL KNOWLEDGE : SEMESTER - II

Time : 1 Hour

Max. Marks : 25

25

Name : \_\_\_\_\_ Class : \_\_\_\_\_ Section : \_\_\_\_\_ Roll No. \_\_\_\_\_

### I. Fill in the blanks.

(4 × 2 = 8)

1. This monument is in \_\_\_\_\_

This is the \_\_\_\_\_



2. These caves are located at \_\_\_\_\_

These are called \_\_\_\_\_



3. This temple is located in \_\_\_\_\_

This is called as \_\_\_\_\_

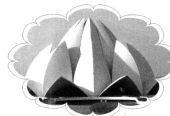

4. This monument is in \_\_\_\_\_

This is the \_\_\_\_\_



### II. Can you recognise the state from the name of the dress ?

(2 × 1 = 2)

1. Salwar Kameez \_\_\_\_\_

2. Lugi, Shirt and Anga Vastram \_\_\_\_\_

### III. Match the term to the game.

(6 × 1 = 6)



- 1. Penalty kick
- 2. Knight
- 3. Butterfly stroke
- 4. Silly point
- 5. Love all
- 6. Scoop



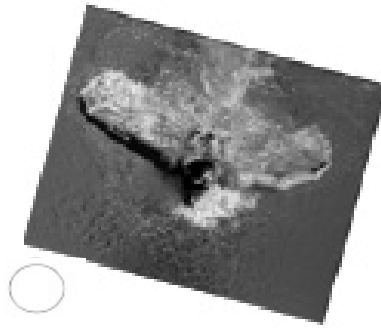

IV. Identify the musical instruments shown here.

[9 × 1 = 9]



\_\_\_\_\_



\_\_\_\_\_



\_\_\_\_\_



\_\_\_\_\_



\_\_\_\_\_



\_\_\_\_\_



\_\_\_\_\_



\_\_\_\_\_



\_\_\_\_\_

**Help Box**

Drum, Dholak, Piano, Flute, Clarinet, Harmonium, Guitar, Tabla, Trumpet.

★★★★