

C - 16
Lotus
SEMESTERS

SUMMATIVE ASSESSMENT - I

Lotus Rainbow SEMESTER BOOK

Syllabus:
(Chapters 1- 5)
Pg. No.s 233 - 254

Class - 2 :: GENERAL KNOWLEDGE : SEMESTER - I

Time : 2½ Hour

Max. Marks : 50

50

Name : _____ Class : _____ Section : _____ Roll No. _____

I. Name the roots.

(9 × 1 = 9)



1. _____
2. _____
3. _____
4. _____
5. _____
6. _____
7. _____
8. _____
9. _____

Help Box

Turnip, Onion, Garlic, Ginger, Radish, Carrot, Sweet potato, Potato, Sugar beet.

II. Look at the pictures below and name the plant.

(2 × 1 = 2)



1. _____

2. _____

Note : Cut along the marking to avoid un-even cutting or torn

III. Complete the following sentences.

(6 × 1 = 6)

1. On a _____, the weather is hot.
2. On a _____, the weather is pleasant.
3. 23rd _____ is the longest day of the year.
4. 21st _____ is the shortest day of the year.
5. _____ season is also known as monsoon.
6. _____ and _____ are the months of spring season.

February, March, Rainy, December, June, Cloudy day, Sunny day

IV. Name the nuts given below.

(3 × 1 = 3)



1. _____
2. _____
3. _____

V. Name the birds.

[6 × 1 = 6]

1. _____
2. _____
3. _____
4. _____
5. _____
6. _____



Note : Cut along the marking to avoid un-even cutting or torn

VI. Write W for wild animals, P for pet animals and F for farm animals.

[7 × 1 = 7]



VII. Join these words using 'and' in the middle.

[9 × 1 = 9]

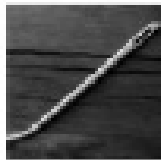

1. _____
2. _____
3. _____
4. _____
5. _____
6. _____
7. _____
8. _____
9. _____

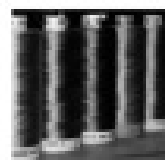
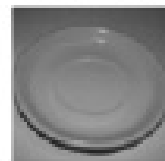
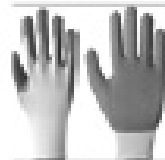
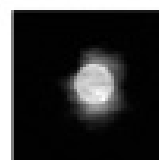
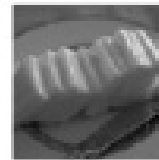

VIII. Match animal to its home.

[8 × 1 = 8]



1



2



3



4



5



6



7



8



A



B



C



D



E



F



G



H

1

2

3

4

5

6

7

8

★★★★