

Name :

Section :

Roll No.

I. Are you good at spellings ? Why don't you go for a trail ? Here are the words. Pick and tick the correct spellings. [7 x 1 = 7]

- | | | | | | | | |
|-------------|--------------------------|-----------|--------------------------|---------|--------------------------|-----------|--------------------------|
| 1. Aquarium | <input type="checkbox"/> | Acquarium | <input type="checkbox"/> | Accarim | <input type="checkbox"/> | Acquariam | <input type="checkbox"/> |
| 2. Reech | <input type="checkbox"/> | Reache | <input type="checkbox"/> | Reach | <input type="checkbox"/> | Reacch | <input type="checkbox"/> |
| 3. Sceen | <input type="checkbox"/> | Sccene | <input type="checkbox"/> | Scene | <input type="checkbox"/> | Sceane | <input type="checkbox"/> |
| 4. Coomb | <input type="checkbox"/> | Cumb | <input type="checkbox"/> | Comb | <input type="checkbox"/> | Combe | <input type="checkbox"/> |
| 5. Jurney | <input type="checkbox"/> | Journey | <input type="checkbox"/> | Jarney | <input type="checkbox"/> | Jerny | <input type="checkbox"/> |
| 6. Muther | <input type="checkbox"/> | Mather | <input type="checkbox"/> | Mother | <input type="checkbox"/> | Muthar | <input type="checkbox"/> |
| 7. Stashion | <input type="checkbox"/> | Station | <input type="checkbox"/> | Stetion | <input type="checkbox"/> | Statian | <input type="checkbox"/> |

II. Identify these historical monuments.

[8 x 1 = 8]

1)



2)



3)



4)



5)



6)



7)



8)



Now write your answers here.

- | | |
|-------------------------|-------------------------|
| 1. Konark _____ | 2. Kolkata _____ |
| 3. Karnataka _____ | 4. Madhya Pradesh _____ |
| 5. Puri _____ | 6. Gujarat _____ |
| 7. Fatehpur sikri _____ | 8. Rajasthan _____ |

III. Given below are the pictuers of some great kings of the post. Name the king.



[8 x 1 = 8]



Write your answers here.

1. _____

5. _____

2. _____

6. _____

3. _____

7. _____

4. _____

8. _____

IV. Name these comic characters.

[9 x 1 = 9 M]

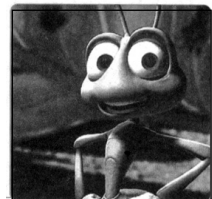
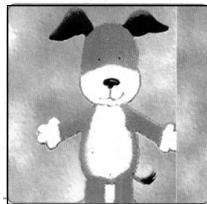

Help Box

1. Rug Rats

2. Super Man

3. Johnny Bravo

4. Flik

5. Donald Duck

6. Batman

7. He man

8. Kipper

9. Phantom

V. What is the capital of India ? The answer is New Delhi. In the same why each country has its capital and currency. Name the following. [9 x 1 = 9 M]

S.No.	Country	Capital	Currency
1.	Bangladesh		Taka
2.	China	Beijing	
3.		Copenhagen	Krone
4.	Egypt		Egyptian pound
5.	France	Paris	
6.		Berlin	Euro
7.	Japan		Yen
8.	Malaysia	Kuala Lumpur	
9.		Kathmandu	Rupee

Help Box

Nepal Tokyo Euro Denmark Ringgit Germany Cairo Yuan Dhaka

VI. Name the dance shown. Also name the State where they were born. [9 x 1 = 9 M]



















Help Box :

1. Ghoomar
2. Bhangra
3. Odissi
4. Mohiniattam

6. Kuchipudi
7. Kathakali
8. Kathak
9. Bharatnatyam

- a) Tamil Nadu
- b) Kerala
- c) Orissa
- d) North India
- e) Manipur

- f) Andhra Pradesh
- g) Kerala
- h) Punjab
- i) Rajasthan

