

C - 16
Lotus
SEMESTERS

FORMATIVE ASSESSMENT - I
Lotus Rainbow SEMESTER BOOK

Syllabus:
(Lesson : 1)
Pg. No.s 35 – 38

Class - 4 :: GRAMMAR : SEMESTER - I

Time : 1 Hour

Max. Marks : 25

25

Name :

Class :

Section :

Roll No.

A. Fill in the blanks with the right words. Add-s or -es if needed.

[6 x 2 = 12]

jog wash read wakeup eat go

1. Mr. and Mrs. Peter always _____ at 7:00 on Sunday mornings.
2. They _____ breakfast at 8:00.
3. Mr. Peter always _____ a newspaper.
4. Mrs. Peter usually _____ the dishes.
5. In the afternoon, they _____ to church.
6. Mr. Peter usually _____ in the evening.

B. Look at the pictures and make sentences.

[4 x 1 = 4]

1.



usually /she / . / cooks/morning/in the

2.

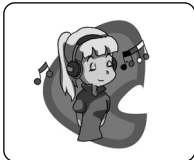

Sandy/listens / music / . / every day/ to

3.

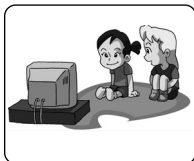

We / always / . / in the / watch / TV / evening

4.



He / every/ reads / . / newspaper / night / the

C. Write the correct words.

[5 x 1 = 5]

1.



She is a teacher.

She _____ (teach) students every day.

2.



They are taxi drivers.

They always _____ (drive) taxis.

3.



He is a baker.

He usually _____ (bake) cakes.

4.



We are basketball players.

We always _____ (play) basketball.

5.



This is my cat.

It _____ (drink) milk every morning.

D. Circle the correct words.

[4 x 1 = 4]

1. They usually (play/plays) tennis on Sundays.
2. My mom (washing/washes) the dishes every day.
3. She (eat/eats) cereal every morning.
4. I (study / studies) English everyday.

★ ★ ★ ★