

Name :	Class :	Section :	Roll No.
---------------	----------------	------------------	-----------------

I. Recognise these figures.

[5 × 1 = 5]

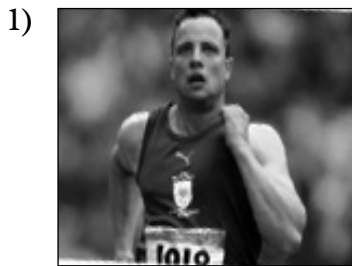

II. Choose the correct answer and put tick (✓) in the box.

[5 × 1 = 5]

1. A person who believes that God and the universe are the same.

- a) Panthiest b) Hedonist c) Feminist

2. number of players required in the Lawn Tennis team.

- a) 1 or 2 b) 2 or 3 c) 4 or 5

3. "Kabaddi" game was originated from country.

- a) India b) Spain c) Japan

4. Chetan Anand is a player of which sport ?

- a) Badminton b) Hockey c) Tennis

5. Hopscotch is an game.

- a) Outdoor b) Indoor c) None

III. Matching. (players to sports)

[5 × 1 = 5]

- | | |
|---------------------|-----------|
| 1) Javagal Srinath | Archery |
| 2) Ashwini Nachappa | Cricket |
| 3) Dhanraj Pillay | Athletics |
| 4) Koneru Humpy | Hockey |
| 5) Limba Ram | Chess |

IV. True or False.

[5 × 1 = 5]

1. Vandana Shiva was part of the chipko movement during the 1970s. ()
2. A Kanyakumari is the eminent Tabla player. ()
3. Tappa is the Punjab camel drivers song. ()
4. The things which may be eaten is called Edible. ()
5. Eat food 2-3 hours before going to sleep. ()

V. Answer the following questions.

[5 × 1 = 5]

1. Who is the founding president of the Sankat Mochan Foundation ?
2. Who is the founder of Narmada Bachao Andolan ?
3. Who was popularly known as Akhtari Bai Faizabadi ?
4. How many number of players are involved in the "Tug of War" ?
5. Who is the India's first and only gold medalist at the summer Paralympics ?

