

C - 18
Lotus
SEMESTERS

Syllabus:
(Lessons : 1 – 2)
Pg. No.s 3 – 11

FORMATIVE ASSESSMENT - I
Lotus Rainbow SEMESTER BOOK
Class - 4 :: ENGLISH : SEMESTER - I

Time : 1 Hour

Max. Marks : 25

25

Name :

Class :

Section :

Roll No.

Listening and Speaking

I. I am an Indian donkey. I am grey in colour. Often, I am treated as a beast of burden, carrying heavy load from one place to another.

A male donkey is called a Jack. A female donkey is called a Jenny. A baby donkey is called a colt. The sound that a donkey makes called bray.

Answer the following questions.

[4 x 1 = 4]

1. What is a female donkey called?
2. How does a donkey help humans?
3. What is a donkey's call called?
4. Why is a donkey also called a 'beast of burden'?

II. When we sneeze, we generally hear people telling us "God bless you". Do you know why? If not, think about a few good reasons.

[3M]

Reading

Answer the following questions.

[5 x 1 = 5]

1. What are some of things that Mr. Nobody does ?
2. Why did the donkey sneeze the first time ?
3. What did Hari think the stranger to be, after he had fallen on the ground ?
4. How does Mr. Nobody soil the carpets ?
5. What was Hari doing on the branch of a tree ?

Writing

Write a paragraph about your grandparents. Use the following questions as pointers.

[5M]

1. Who are your grandparents ?
2. How old are they ?
3. How do you spend time with them ?
4. What do you like most about them ?
5. Why should we respect our grandparents ?

Grammar

Complete the sentences given below using suitable possessive pronouns from the options given.

[5 x 1 = 5]

1. That is _____ chair. That chair is _____. (yours, your)
2. These are _____ shoes. Those shoes are _____. (my, mine)
3. This is _____ bag. This bag is _____. (hers, her)
4. That is _____ umbrella. This umbrella is _____. (ours, our)
5. That is _____ school. That school is _____. (theirs, their)

Vocabulary

From the list below each, choose the word most similar in meaning to : [3 x 1 = 3]

- a. smell, odour
grace, delight, scent, limb, retrieve.
- b. private, secret
shallow, humble, confidential, regard
- c. big, large, huge
slight, lame, bear, immense, plight.

★ ★ ★ ★

C - 18
Lotus
SEMESTERS

FORMATIVE ASSESSMENT - I

Lotus Rainbow SEMESTER BOOK

Syllabus:
(Lesson : 1)
Pg. No.s 35 – 38

Class - 4 :: GRAMMAR : SEMESTER - I

Time : 1 Hour

Max. Marks : 25

25

Name : _____ Class : _____ Section : _____ Roll No. _____

A. Fill in the blanks with the right words. Add-s or -es if needed. [6 x 2 = 12]

jog wash read wakeup eat go

1. Mr. and Mrs. Peter always _____ at 7:00 on Sunday mornings.
2. They _____ breakfast at 8:00.
3. Mr. Peter always _____ a newspaper.
4. Mrs. Peter usually _____ the dishes.
5. In the afternoon, they _____ to church.
6. Mr. Peter usually _____ in the evening.

B. Look at the pictures and make sentences. [4 x 1 = 4]

1.  usually /she / . / cooks/morning/in the
2.  Sandy/listens / music / . / every day/ to
3.  We / always / . / in the / watch / TV / evening
4.  He / every/ reads / . / newspaper / night / the

C. Write the correct words.

[5 x 1 = 5]

1.



She is a teacher.

She _____ (teach) students every day.

2.



They are taxi drivers.

They always _____ (drive) taxis.

3.



He is a baker.

He usually _____ (bake) cakes.

4.



We are basketball players.

We always _____ (play) basketball.

5.



This is my cat.

It _____ (drink) milk every morning.

D. Circle the correct words.

[4 x 1 = 4]

1. They usually (play/plays) tennis on Sundays.
2. My mom (washing/washes) the dishes every day.
3. She (eat/eats) cereal every morning.
4. I (study / studies) English everyday.

★ ★ ★ ★

C - 18
Lotus
SEMESTERS

FORMATIVE ASSESSMENT - I
Lotus Rainbow SEMESTER BOOK

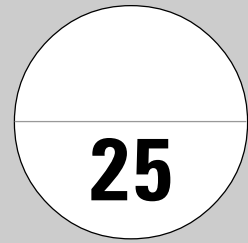

Syllabus:
(1 – 3 Units)
Pg. No.s 53 – 92

Class - 4 :: MATHEMATICS : SEMESTER - I

Time : 1 Hour

Max. Marks : 25

Name : _____ **Class :** _____ **Section :** _____ **Roll No.** _____

I. Solve the following word problems.

[3 x 2 = 6]

1. In a city, there are 8,02,434 men, 13,46,319 women and 27,83,678 children. What is the total population of the city ?
2. A shopkeeper sells 125 biscuit packets in a day. How many packets will he sell in one year (365 days) ?
3. Seema can write 210 words on a page. How many words will she write on 198 such pages ?

II. Subtract without regrouping.

[3 x 1 = 3]

1. $88,392 - 32,171$
2. $63,427 - 32,114$
3. $78,773 - 35,411$

III. Write the largest and the smallest 5 - digit numbers that can be formed with the digits 3, 1, 9, 2, 7 (do not repeat the digit).

[2 x 1 = 2]

1. Smallest 5 – digit number _____
2. Largest 5 – digit number _____

IV. Find the product of the following.

[3 x 1 = 3]

1. Th H T O
 4 9 7 3
 x 2 4

2. Th H T O
 2 1 9 3
 x 1 5

$$\begin{array}{r}
 3. \quad \text{Th} \quad \text{H} \quad \text{T} \quad \text{O} \\
 \quad \quad 1 \quad 9 \quad 4 \quad 6 \\
 \times \quad \quad \quad 3 \quad 8 \\
 \hline
 \end{array}$$

V. Fill in the blanks without actual addition.

[3 x 1 = 3]

1. $10,000 + 27,612 = 27,612 + \underline{\hspace{2cm}}$
2. $1,20,451 + \underline{\hspace{2cm}} = \underline{\hspace{2cm}} + 2,10,510$
3. $23,416 + 32,560 = \underline{\hspace{2cm}} + 23,416$

VI. Fill in the blanks using properties of multiplication.

[3 x 1 = 3]

1. $35 \times 23 = \underline{\hspace{2cm}} \times 35$
2. $75 \times 0 = \underline{\hspace{2cm}}$
3. $95 \times 0 = \underline{\hspace{2cm}}$

VII. Match the following.

[5 x 1 = 5]

- | | |
|----------|----------|
| 1. V ● | ● a. 100 |
| 2. X ● | ● b. 4 |
| 3. XII ● | ● c. 5 |
| 4. IV ● | ● d. 12 |
| 5. C ● | ● e. 10 |

★★★★

C - 18
Lotus
SEMESTERS

FORMATIVE ASSESSMENT - I
Lotus Rainbow SEMESTER BOOK
Class - 4 :: SCIENCE : SEMESTER - I

25

Syllabus:
(Lessons : 1 – 2)
Pg. No.s 165 – 179

Time : 1 Hour

Max. Marks : 25

Name :	Class :	Section :	Roll No.
--------	---------	-----------	----------

A. Short Answer Type Questions.

[2 x 2 = 4]

1. How do plants use their food ?
2. How are coniferous trees adapted to their environment ?

B. Very Short Answer Type Questions.

[4 x 1 = 4]

1. What are breathing roots ?
2. What are carnivorous plants ?
3. What is a leaf ?
4. Write the names of any two unusual plants ?

C. Fill in the blanks with the help of words given in the box.

[4 x 1 = 4]

cactus palm snow terrestrial mangrove

1. The plants that grow in a desert are _____ and _____.
2. _____ plants grow on land.
3. The needle-like structure of leaves makes _____ slide off easily.

D. Tick (✓) the right statements and cross (✗) the wrong statements.

[4 x 1 = 4]

1. Cotton and rice plants are found in hilly areas.
2. Plants store their food in the roots.
3. Insectivorous plants eat insects to get nutrition.
4. Oxygen is absorbed during photosynthesis.

E. Tick (✓) the correct answers :

[4 x 1 = 4]

1. Which series of plants comes from grass family ?
 - a) Desert plants
 - b) Aquatic plants
 - c) Wheat, rice, maize, bamboo
 - d) None of these

2. Which one of the following statements is correct ?
 - a) Terrestrial plants grow on land and in water.
 - b) Aquatic plants grow on land.
 - c) Terrestrial plants grow on land.
 - d) None of these

3. Which one of the following statements is correct ?
 - a) Evergreen trees are aquatic.
 - b) Evergreen trees shed their leaves.
 - c) Evergreen trees do not shed their leaves.
 - d) None of these

4. What do leaves release in the atmosphere during photosynthesis ?
 - a) Hydrogen
 - b) Carbon dioxide
 - c) Water
 - d) Oxygen

F. Match the following columns.

[5 x 1 = 5]

- | Column - A | | Column - B |
|---------------------|--------|-----------------|
| 1. Cactus | () | a) plains |
| 2. Coniferous trees | () | b) marshy areas |
| 3. Mango trees | () | c) hilly areas |
| 4. Coconut tree | () | d) desert areas |
| 5. Mangroves | () | e) evergreen |

★ ★ ★ ★

C - 18
Lotus
SEMESTERS

FORMATIVE ASSESSMENT - I

Lotus Rainbow SEMESTER BOOK

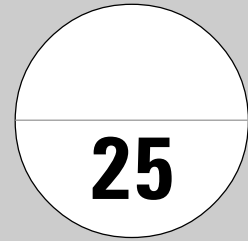

Syllabus:
(Lessons : 1 – 5)
Pg. No.s 221 – 250

Class - 4 :: SOCIAL STUDIES : SEMESTER - I

Time : 1 Hour

Max. Marks : 25

Name :	Class :	Section :	Roll No.
--------	---------	-----------	----------

A. Define : [4 x 1 = 4]

1. Peninsula
2. Terai
3. Basin
4. Mini India

B. Answer the following questions. [3 x 2 = 6]

1. What is Sangam ? Why is it famous ?
2. Why are the Northern plains called 'the food bowl of India' ?
3. Who described Kashmir as 'Heaven on Earth' ? Why did he call so ?

C. Fill in the blanks with suitable words given below. [3 x 1 = 3]

Himachal Tripura Ganga

1. Unakoti is in _____
2. Late Rajiv Gandhi had launched _____ Action plan.
3. Pir Panjal range is located in _____ range.

D. Write 'T' for true and 'F' for false statements. [3 x 1 = 3]

1. Kokborok 'a tribal language' is spoken in Tripura.
2. The Himalayas have four ranges.
3. Punjab is also called Mini India.

E. Tick (✓) the correct option.

[4 x 1 = 4]

1. Which of the following state is called Land of Five Rivers ?

- 1) Gujarat ii) Punjab iii) Delhi

2. Kedarnath, a famous Hindu religious place, is in the state of _____

- i) Odisha ii) Punjab iii) Uttarakhand

3. To the east of India, there is _____.

- i) Arabian sea ii) Indian Ocean iii) Bay of Bengal

4. The area at the foothills of the Shiwalik range is called the _____ region.

- i) Terai ii) Savana iii) Tundra

F. Match the following.

[5 x 1 = 5]

A

B

- | | | |
|------------------------------------|---------|--------------------|
| 1. Sunderbans | () | i) Bramputra basin |
| 2. Other name of river Brahmaputra | () | ii) Sangam |
| 3. Gangotri | () | iii) Delta |
| 4. Allahabad | () | iv) Tsangpo |
| 5. Heaviest rainfall in India | () | v) Glacier |

★ ★ ★ ★

Name : _____ **Class :** _____ **Section :** _____ **Roll No.** _____

I. Identify the following animals and write their names.

[3 x 1 = 3]

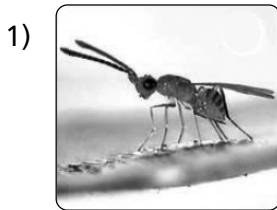

1. Largest Lizard _____

2. Largest fish _____

3. Smallest Insect _____

II. Name the animal with the help of clues given.

[5 x 1 = 5]



This plant eating mammal is as big as a small pony and is a close relative of the giraffe. It is the _____



This is found in North and South America. Its body is covered with bony plates. It is the _____



It has a tawny coat while its cubs are spotted. It belongs to the cat family. It is found in North America. It is the _____



It is the second largest bird in the world. Commonly found in Australia, it is also a fast runner. It is the _____



It is a kind of fish eating sea animal. It is hunted for its oil and skin. It is the _____

Seal, Emu, Puma, Armadillo, Okapi.

III. Match the picture with its descriptions.

[5 x 1 = 5]



1



2

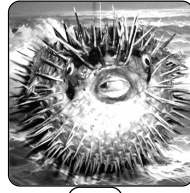

3



4



5

1. These fish possess large, triangular teeth with very sharp points. Its name is _____
2. This fish has 3 hearts. It is a _____
3. This fish can glide over 1 kilometre. Its name is _____
4. It puffs itself upto look bigger. Its name is _____
5. It has big spot like an eye to confuse its enemies. Its name is _____

IV. Where are the following parks and wild life sanctuaries located ?

[6 x 1 = 6]

1. Corbett National Park _____
2. Guindy National Park _____
3. Kanha National Park _____
4. Manas Tiger Sanctuary _____
5. Nelapattu Bird Sanctuary _____
6. Ranthambore Tiger Sanctuary _____

	Rajasthan	Uttar Pradesh	Jharkand	Assam
Take My Help :	Kerala	Gujarat	West Bengal	Assam
	Uttaranchal	Tamil Nadu	Madhya Pradesh	Andhra Pradesh

V. Say 'yes' to the correct statement and 'No' to the incorrect one.

[6 x 1 = 6]

1. Butterflies usually fly at night and moths during the day.
2. Monkey is to tree as shark is to sea.
3. The Albatross is the bird with the shortest wingspan.
4. The feather of a bird weights more than its skin.
5. Frog is to amphibian as lizard is to reptile.
6. Polar Bear is to Arctic as Camel is to desert.

★ ★ ★ ★