

C - 18
Lotus
SEMESTERS

FORMATIVE ASSESSMENT - II
Lotus Rainbow SEMESTER BOOK
Class - 4 :: ENGLISH : SEMESTER - I

Syllabus :
(Lessons : 3 – 4)
Pg. No.s 12 – 22

Time : 1 Hour

Max. Marks : 25

25

Name :

Class :

Section :

Roll No.

Listening and Speaking

I. Philip Haldane and his sister lived in a little red-roofed house in a little red-roofed town. They had a little garden and a little balcony and a little stable with a little pony in it – and a little cart for the pony to draw; a little canary hung in a little cage in the little bow-window and the neat little servant kept everything as bright and clean as a little now pin.

State whether the statements true or false.

[5 x 1 = 5 M]

1. Philip Haldane had a younger brother.
2. The house they lived in had a red roof.
3. They had a pet cow.
4. They also had a canary which lived in a little cage.
5. Their servant kept everything clean and tidy.

II. **Match these wise sayings correctly. Take turns to explain each of them in class.**

[6 x ½ = 3 M]

- | | | | |
|----------------------------|---|---|----------------------|
| 1. Every cloud | • | • | is the best policy |
| 2. Too many cooks | • | • | you leap |
| 3. Look before | • | • | spoil the broth |
| 4. Honesty | • | • | is a friend indeed |
| 5. When the cat's are away | • | • | has a silver lining |
| 6. A friend in need | • | • | the mice are at play |

Reading

Answer the following questions.

[4 x 1 = 4 M]

1. Name the three astronauts who travelled to the Moon. Name the year.
2. With whom was Zeus angry and why ?
3. Why has their journey been called dangerous but exciting ?
4. What were the things that flew out of the box ?

Writing

If you were given a chance to visit the Moon, what all would you do there ? How would you prepare yourself for the journey ? Write a few lines.

[4 M]

Grammar

Add appropriate question tags to these statements.

[5 x 1 = 5 M]

1. Tom returned the camera. _____
2. We have eaten our supper. _____
3. We should go to the restaurant. _____
4. He would certainly help us. _____
5. Stanley is a dancer. _____

Vocabulary

Fill in the blanks with any, some or no.

[4 x 1 = 4 M]

1. I cannot find _____ of the books. Will you help me find _____ ?
2. Did you find _____ of the boys in the playground ?
3. There is _____ food in the fridge. It is completely empty.
4. I have _____ ideas about how to host a surprise birthday party for him.

★ ★ ★ ★

Name : _____ **Class :** _____ **Section :** _____ **Roll No.** _____

A. Look and complete the sentences.

[5 x 1 = 5 M]

1. The children laugh _____.



2. The lion runs _____.



3. Grandmother walks _____.



4. The men shout _____.



5. She plays the piano _____.



B. Write don't or doesn't.

[3 x 1 = 3 M]

1. He _____ wash the car everyday.

2. She _____ cook every weekend.

3. We _____ have breakfast at 7 : 00.

C. Write an interrogative (question) sentence. Then, write a negative sentence.

[3 x 2 = 6 M]

1. She plays tennis on the weekends.

2. Peter cleans his room on Mondays.

3. Their family goes to the beach every summer.

D. Find the mistakes in these sentences and rewrite them correctly.

[3 x 1 = 3 M]

1. He wells plays soccer. _____

2. The baby cries sadly. _____

3. The bird flies fastly. _____

E. Make correct sentences.

[4 x 1 = 4 M]

1. Can turtles fast? run
Can turtles run fast?

2. dolphins quickly? Can swim

3. quietly. mice The eat

4. She basketball poorly. plays

5. Can well? sing you

F. Match the opposites.

[4 x 1 = 4 M]

slowly	loudly	well	sadly
badly	fast	happily	quietly

★ ★ ★ ★

C - 18
Lotus
SEMESTERS

FORMATIVE ASSESSMENT - II

Lotus Rainbow SEMESTER BOOK

Syllabus:
(4-6 Units)

Class - 4 :: MATHEMATICS : SEMESTER - I

Pg. No.s 93 – 122

Time : 1 Hour

Max. Marks : 25

25

Name :

Class :

Section :

Roll No.

I. Solve the following word problems.

[3 x 2 = 6 M]

- 2,938 sheets of paper were equally placed in 26 files. How many sheets are there in each file ?
- 544 mineral water bottles are to be arranged in 17 rows. How many bottles will be there in each row ?
- A fruit seller bought 8,250 apples. If 200 apples cut of them are rotten and the remaining packed in 25 boxes. Find the numbers of apples in each box ?

II. Write the first 6 multiples of the numbers below and then ring the common multiples.

[2 x 1 = 2 M]

- 4 and 6 _____
- 8 and 12 _____

III. Fill in the blanks.

[3 x 1 = 3 M]

- The smallest odd prime number is _____.
- The smallest even prime number is _____.
- The greatest prime number between 1 and 100 is _____.

IV. Round the following numbers to the nearest hundred.

[4 x 1 = 4 M]

- 738 – _____
- 1,156 – _____
- 1,523 – _____
- 2,715 – _____

V. Find the common factors of the following pair of numbers. [3 x 1 = 3 M]

1. 15, 27 – _____

2. 24, 12 – _____

3. 20, 35 – _____

VI. Find H.C.F. of the following pairs of numbers and find out whether the numbers are co-primes. [3 x 1 = 3 M]

1. 13, 18 – _____

2. 11, 17 – _____

3. 49, 99 – _____

VII. Find the quotient and the remainder in the following. Also verify your result.

[4 x 1 = 4 M]

1. $67,843 \div 23$ – _____

2. $35,467 \div 31$ – _____

3. $21,932 \div 18$ – _____

4. $52,626 \div 12$ – _____

★ ★ ★ ★

C - 18
Lotus
SEMESTERS

FORMATIVE ASSESSMENT - II
Lotus Rainbow SEMESTER BOOK
Class - 4 :: SCIENCE : SEMESTER - I

25

Syllabus:
(Lessons : 3 – 5)
Pg. No.s 180 – 204

Time : 1 Hour

Max. Marks : 25

Name :	Class :	Section :	Roll No.
--------	---------	-----------	----------

A. Short Answer Type Questions.

[2 x 2 = 4 M]

1. How do mammals take care of their young ones ?
2. How do animals protect themselves ?

B. Very Short Answer Type Questions.

[4 x 1 = 4 M]

1. What is Camouflage ?
2. What is incubation ?
3. What helps our body get rid of waste ?
4. What is estivation ?

C. Fill in the blanks with suitable words given below.

[4 x 1 = 4 M]

tadpole bat shells rectum

1. Undigested food moves from the large intestine into the _____
2. Turtles have _____ to protect themselves.
3. The young one of a frog is called _____.
4. _____ is the only mammal that can fly.

D. Write 'T' for true statements and 'F' for false statements.

[4 x 1 = 4 M]

1. Preservatives help germs to grow well.
2. Some insects have three stages in their life cycle.
3. Amphibians breathe through lungs only.
4. Reproduction is the process by which new living beings, resembling the parents, are produced.

E. Tick (✓) the correct answers.

[5 x 1 = 5 M]

1. What are the different methods of cooking ?

a) frying

b) roasting

c) both (a) and (b)

2. Which one of the following statements is wrong about mammals ?

a) Mammals lay eggs and do not give milk.

b) Mammals give birth to young ones.

c) Mammals produce milk to feed their young ones.

3. Which one of the following animals is an arboreal animal ?

a) Cow

b) Monkey

c) Fish

d) Frog

4. Which one of the following animals can live without food and water for many days ?

a) Lion

b) Cow

c) Dog

d) Camel

5. Green leafy vegetables are rich in terms of _____

a) vitamins and minerals

b) proteins

c) fats

F. Match the following columns.

[4 x 1 = 4 M]

Column - A

Column - B

1. Polar

a) leopard, tiger, caterpillar, grasshopper

2. Terrestrial

b) fish, whale, dolphin, octopus

3. Camouflage

c) lion, elephant, rabbit, ants

4. Aquatic

d) Penguin, seal, walrus

C - 18
Lotus
SEMESTERS

FORMATIVE ASSESSMENT - II
Lotus Rainbow SEMESTER BOOK

Syllabus:
(Lessons : 6 – 10)
Pg. No.s 251 – 277

Class - 4 :: SOCIAL STUDIES : SEMESTER - I

Time : 1 Hour

Max. Marks : 25

25

Name :	Class :	Section :	Roll No.
--------	---------	-----------	----------

A. Define : [4 x 1 = 4 M]

1. Backwaters
2. Pilgrimage
3. plateau
4. Urs

B. Answer the following questions. [3 x 2 = 6 M]

1. How is the climate of the Great Indian Desert ?
2. Why are lighthouses built all along the Konkan coast ?
3. Why do most rivers in the Deccan plateau flow from west to east ?

C. Fill in the blanks with suitable words given below. [4 x 1 = 4 M]

Jharkhand Hirakud Bengaluru Coast

1. The _____ Dam is the world's highest dam.
2. Jharia is a famous for coal mines in _____.
3. The land adjacent to the sea is known as the _____.
4. _____ is called the 'Garden city'.

D. Write 'T' for true and 'F' for false statements. [3 x 1 = 3 M]

1. 'Bandhavgarh National Park' is a famous tiger reserve.
2. The Jog Falls is the highest waterfall in India.
3. Maharashtra is a centrally located state in India.

E. Tick (✓) the correct option.

[3 x 1 = 3 M]

1. Jodhpur is called the 'City of _____ Gates'.

i) Five ii) Six iii) Seven

2. The biggest wool centre in our country is _____

i) Delhi ii) Bikaner iii) Bhubaneswar

3. _____ is called the 'Land of Coconut'.

i) Tamil Nadu ii) Andhra Pradesh iii) Kerala

F. Match the following.

[5 x 1 = 5 M]

A

B

1. Cauvery

i) Dam

2. Nagarjuna Sagar

ii) Hill station

3. Panna

iii) River

4. Kolar

iv) Diamond mine

5. Ooty

v) Gold mine

★ ★ ★ ★

Name : _____ **Class :** _____ **Section :** _____ **Roll No.** _____

I. Look at the pictures and match them with the description.

[6 x 1 = 6 M]



A



B



C



D



E



F

- I am the king of Fruits.
- I keep the doctor away.
- I am full of water.
- You enjoy drinking my juice.
- I yield citric acid which is a flavouring agent.
- I help in the treatment scurvy.

II. How much do you know about environment ? Choose the right word for the following statements.

[6 x 1 = 6 M]

- Cutting down of trees is _____
- This layer of gas protects us from harmful rays of the sun _____
- Slow increase in temperature of the world is called _____
- Plants and animals not existing any more is called _____
- The layer of air surrounding the earth is _____
- Protecting the environment and trying to reduce the damage caused to it by pollution is called _____

atmosphere

ozone

conservation

deforestation

extinct

global warming

III. Complete the cross word with the help of picture clues.

[8 x 1 = 8 M]



J			M			E
---	--	--	---	--	--	---



S		N	F					R
---	--	---	---	--	--	--	--	---



M		R	I	G		L	
---	--	---	---	---	--	---	--



					T	L	P
--	--	--	--	--	---	---	---



P			Y		S
---	--	--	---	--	---

IV. How much do you know about the leafy leaves ? Look and name them.[5 x 1 = 5 M]

1)



2)



3)



4)



5)

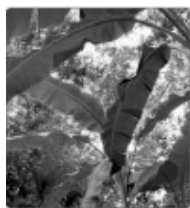

★★★★